CARTA ORGANISASI
KEMENTERIAN PEMODENAN PERTANIAN SARAWAK

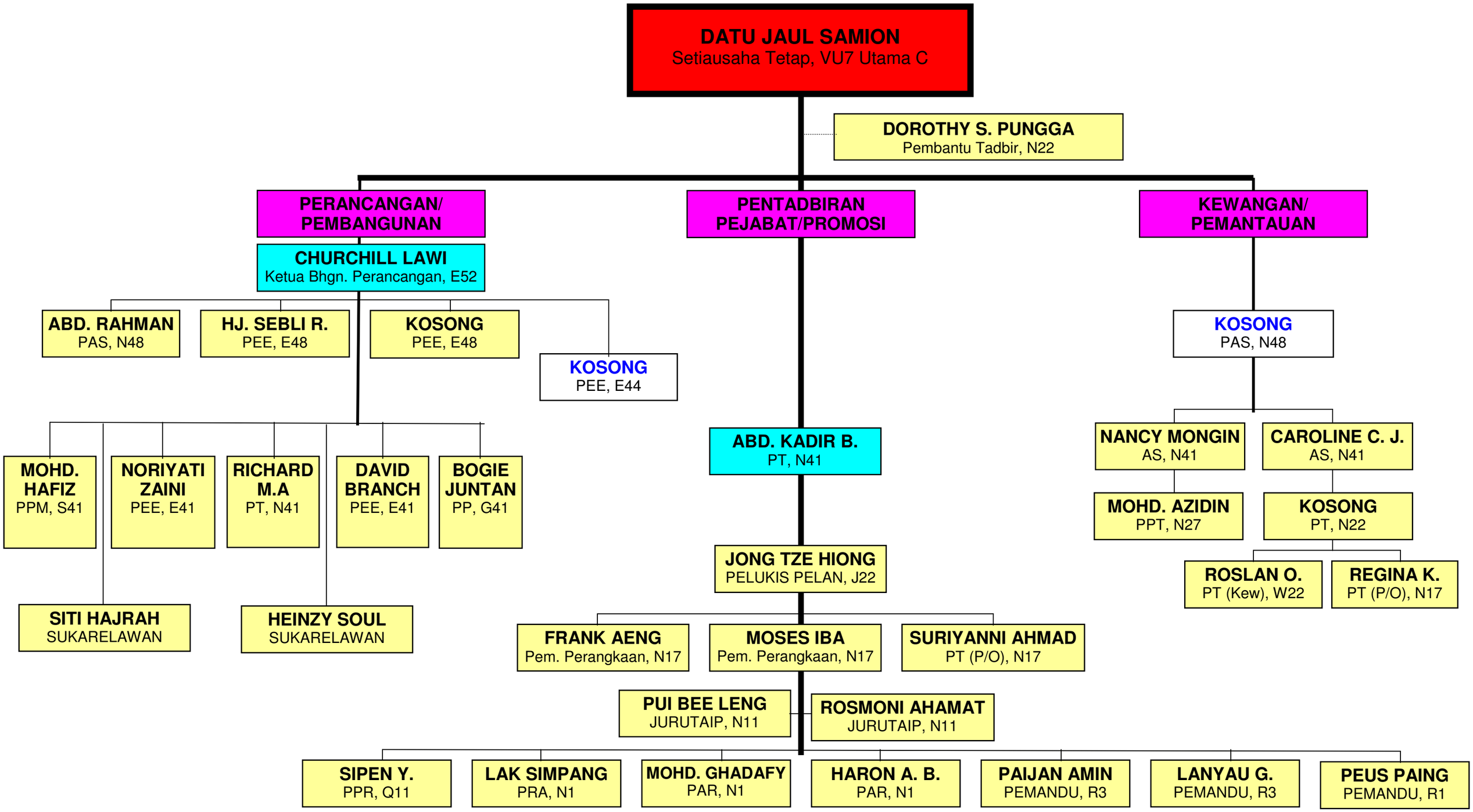

UPDATE: 1 FEBRUARI 2008